

**SANITARY SEWER OVERFLOW
ANNUAL REPORT**

DATE:

FACILITY NAME: City of Fairborn

OHIO NPDES PERMIT NO: 1PD00002*LD

PERIOD COVERED BY REPORT: 01/01/09 to 12/31/09

CONTACT PERSON

NAME: Anthony Branham

TITLE: WRC Superintendent

MAILING ADDRESS:

44 W. Hebble Ave.
Fairborn, OH 45324

TELEPHONE: 937-754-3075

EMAIL: tony.branham@ci.fairborn.oh.us

I CERTIFY UNDER PENALTY OF LAW THAT I HAVE PERSONALLY EXAMINED AND AM FAMILIAR WITH THE INFORMATION IN THIS REPORT AND ALL ATTACHMENTS. BASED ON MY INQUIRY OF THOSE PERSONS IMMEDIATELY RESPONSIBLE FOR OBTAINING THE INFORMATION CONTAINED IN THE REPORT, I BELIEVE THAT THE INFORMATION IS TRUE, ACCURATE, AND COMPLETE.

Signature of Official

Date

Title

SSO Annual Report Table 1: SSO Identification

Ohio NPDES Permit No.: 1PD00002*LD

Identification No. ^A	Location Description	Receiving Water ^B	Eliminated ^C
301	1148 Peidmont	None	03/07/09
302	348 Wayne	None	03/19/09
303	207 E. Emerson	None	04/07/09
304	1925 Glenrose	None	05/02/09
305	1017 & 1018 Victoria	None	06/03/09
306	500 Van Tress	None	06/14/09
307	248 Wallace	None	07/14/09
308	406 Cedar	Hebble Creek	09/10/09
309	1732 Hillrose	None	09/18/09
310	235 North Dr.	Hebble Creek	12/14/09

A. Assign each SSO location a unique identification by numbering them consecutively, beginning with 301.

B. Enter name of receiving water. If an SSO enters a storm sewer, enter "SS to (name of receiving water)". If an SSO does not reach a receiving water, enter "None".

C. If an SSO has been eliminated, enter the date of elimination (MM/DD/YY).

Use additional pages as needed.

SSO Annual Report Table 2: SSO Event Information

Ohio NPDES Permit No.: 1PD00002*LD

Date ^A	Identification No. ^B	Receiving Water ^C	Volume ^D
03/07/09	301	None	0.001
03/19/09	302	None	0.000
04/07/09	303	None	0.000
05/02/09	304	None	0.000
06/03/09	305	None	0.001
06/14/09	306	None	0.000
07/14/09	307	None	0.001
09/10/09	308	Hebble Creek	0.000
12/14/09	310	Hebble Creek	0.000

- A. Enter date as "MM/DD/YY".
 - B. Enter the unique identification assigned in Table 1.
 - C. Enter name of receiving water. If an SSO enters a storm sewer, enter "SS to (name of receiving water)". If an SSO does not reach a receiving water, enter "None".
 - D. Enter estimate of volume in MG (millions of gallons).
- Use additional pages as needed.

Enter narrative
analysis of WIB
patterns by location,
frequency and cause.

301 - blockage of unknown origin found in line and cleaned. Follow up
televieing indicated no further problems.

302 - found manhole surcharged within the structure. Cleaned line and found
large amount of shop rags. Only a little bit of water backed up around the
customer's floor drain.

303 - found manhole surcharged within the structure. Cleaned line and it
cleared up problem. Only about 5 gallons of water backed up in basement
around a floor drain.

304 - blockage caused by a large stick in the main. Customer had been
dealing with the problem for several hours before calling the city.

305 - blockage caused by loose roots (probably from a plumber having cleaned
a sewer lateral. Approximately 400 gallons in the basement of 1017 Victoria
and 100 gallons at 1018 Victoria.

306 - blockage caused by large amounts of grease and soap. Estimate that
there was 300 gallons of water in the basement but unable to verify as
customer had already cleaned the area and did not want us to enter it.

307 - found manhole surcharged within the structure. Cleaned line and it
cleared the problem.

309 - found a large stick and rags in the main. Cleaned line and it cleared the
problem.

310 - found major encrustation at manhole opening into main. Crews
physically removed encrustation and cleaned main.

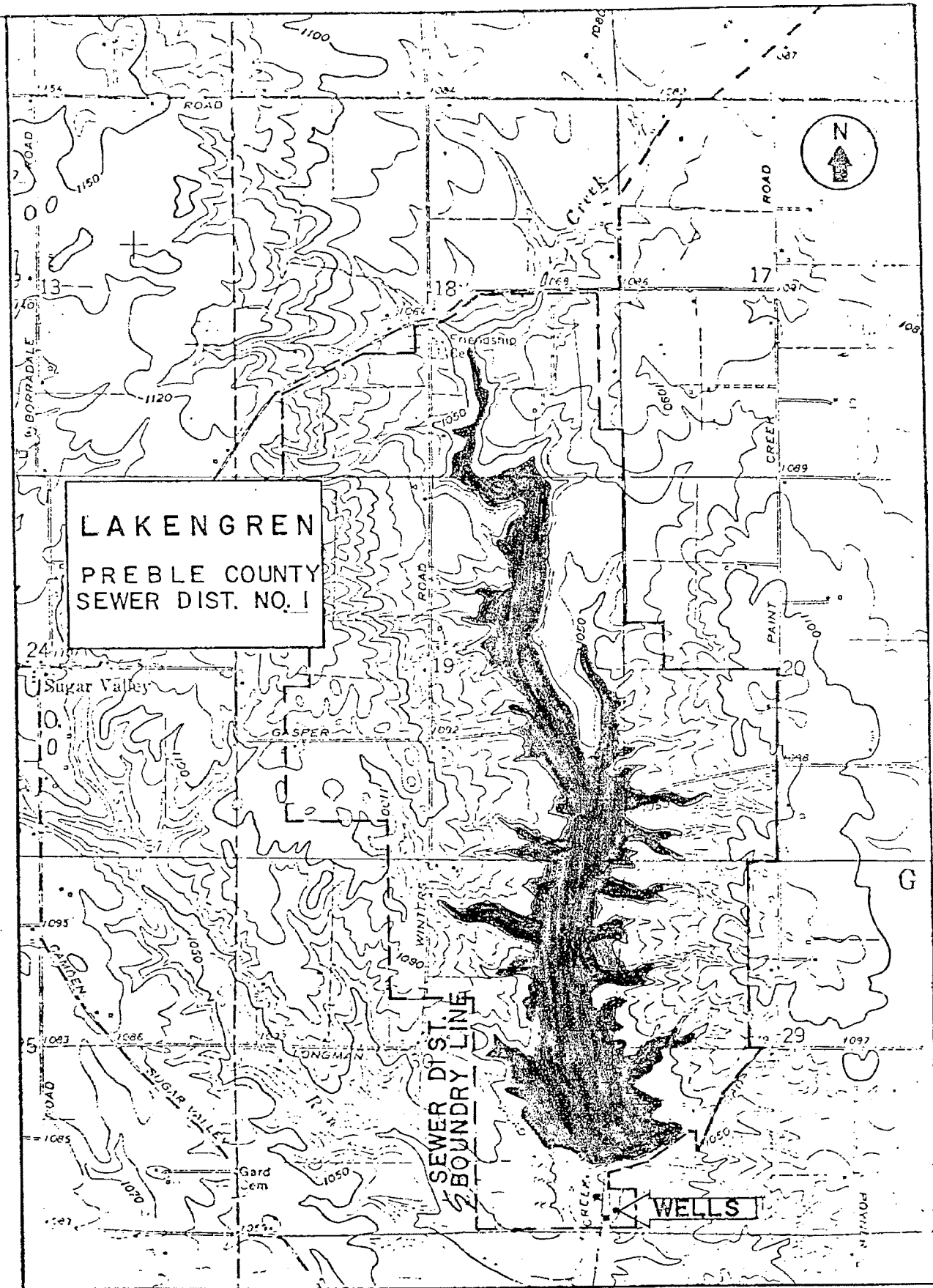

PREPARED BY:
M. M. CUMMINGS & ASSOCIATES

LOCATION

MAP

Preble County Facility Planning Areas

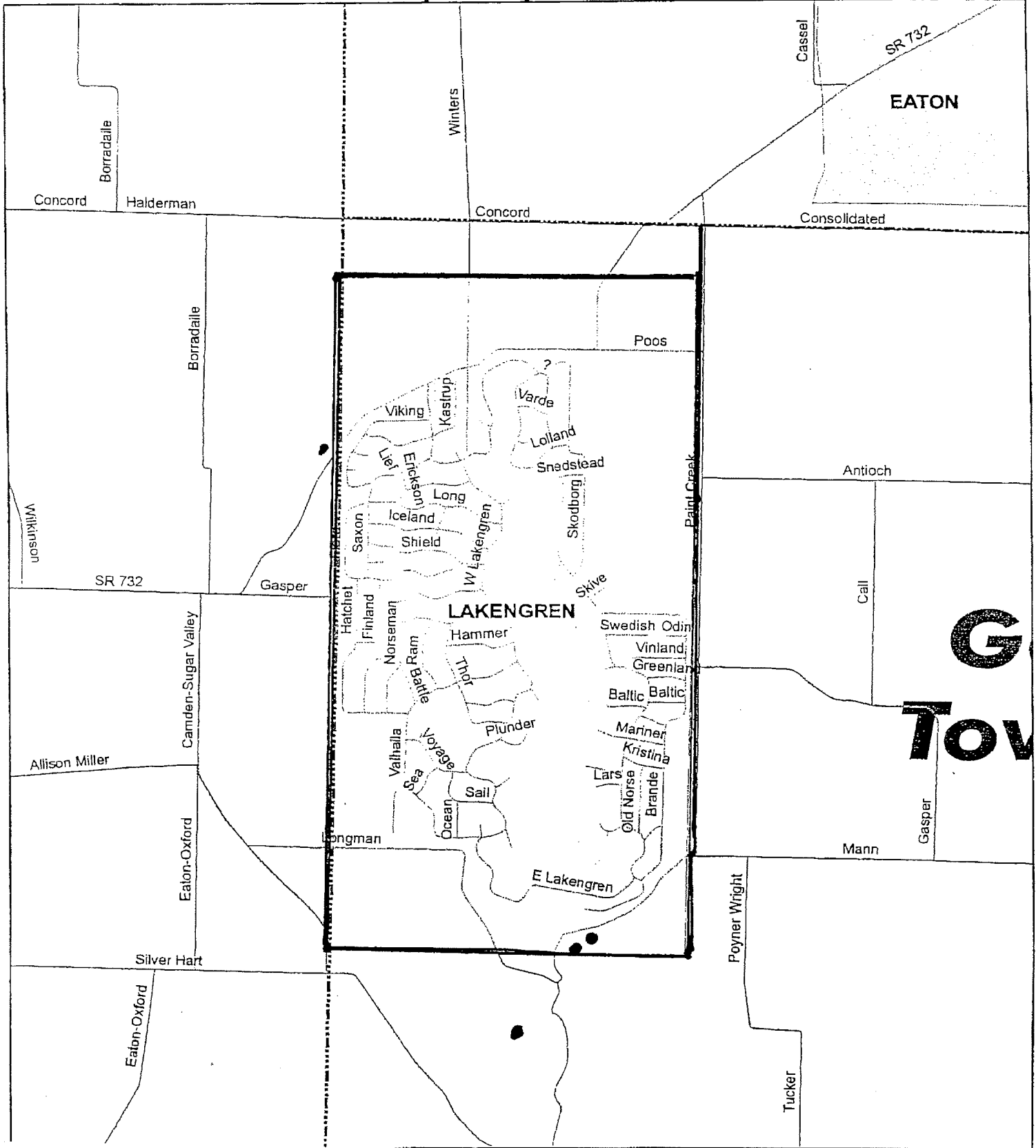



G TOW

Google maps

Get Directions My Maps

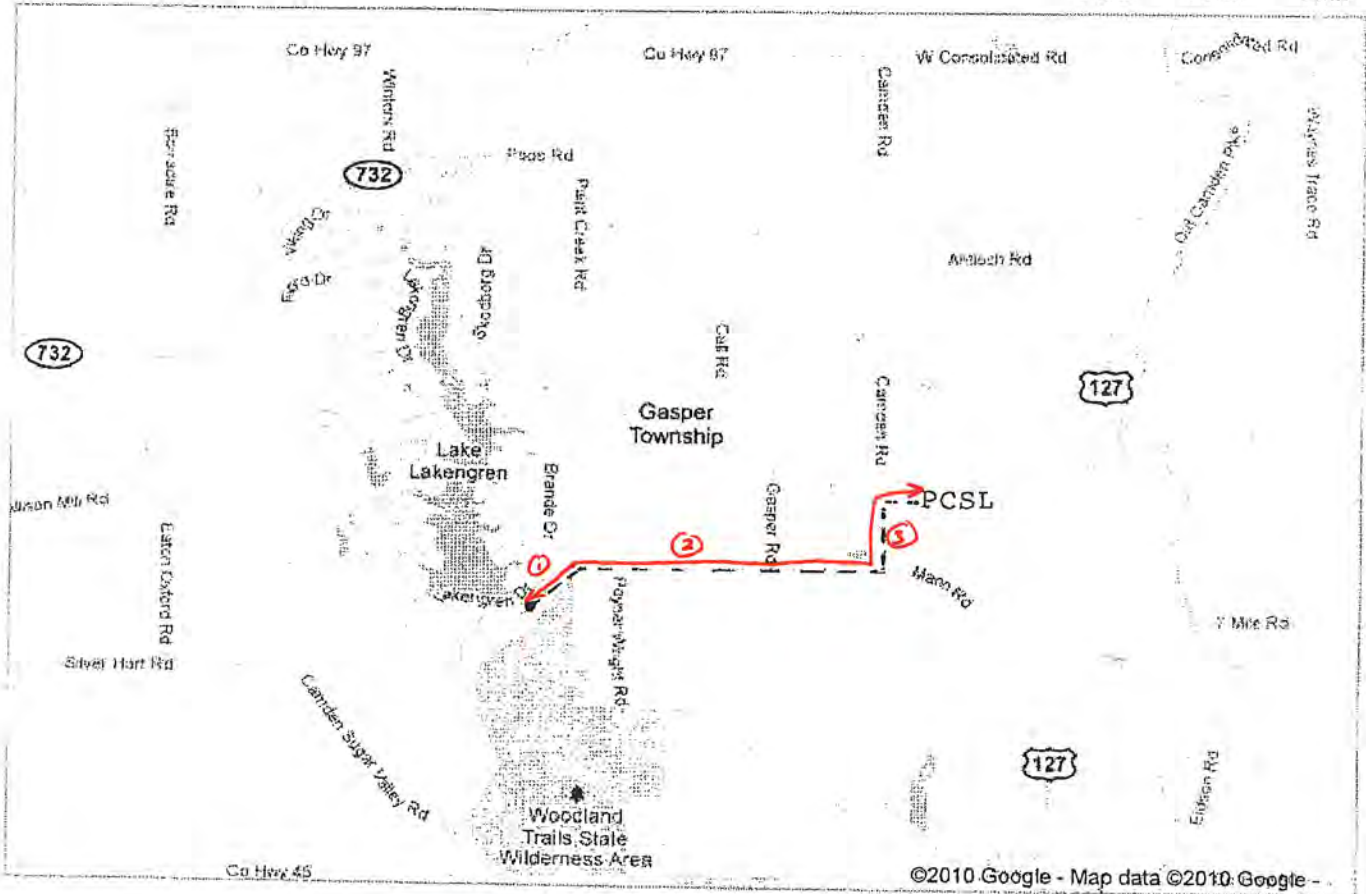
Print Send Link



Leachate Force Main 

① Creek Rd.

② Mann Rd.

③ Camden Rd.

PCSL = Preble Co. Sanitary Land fill

Preble County Facility Planning Areas

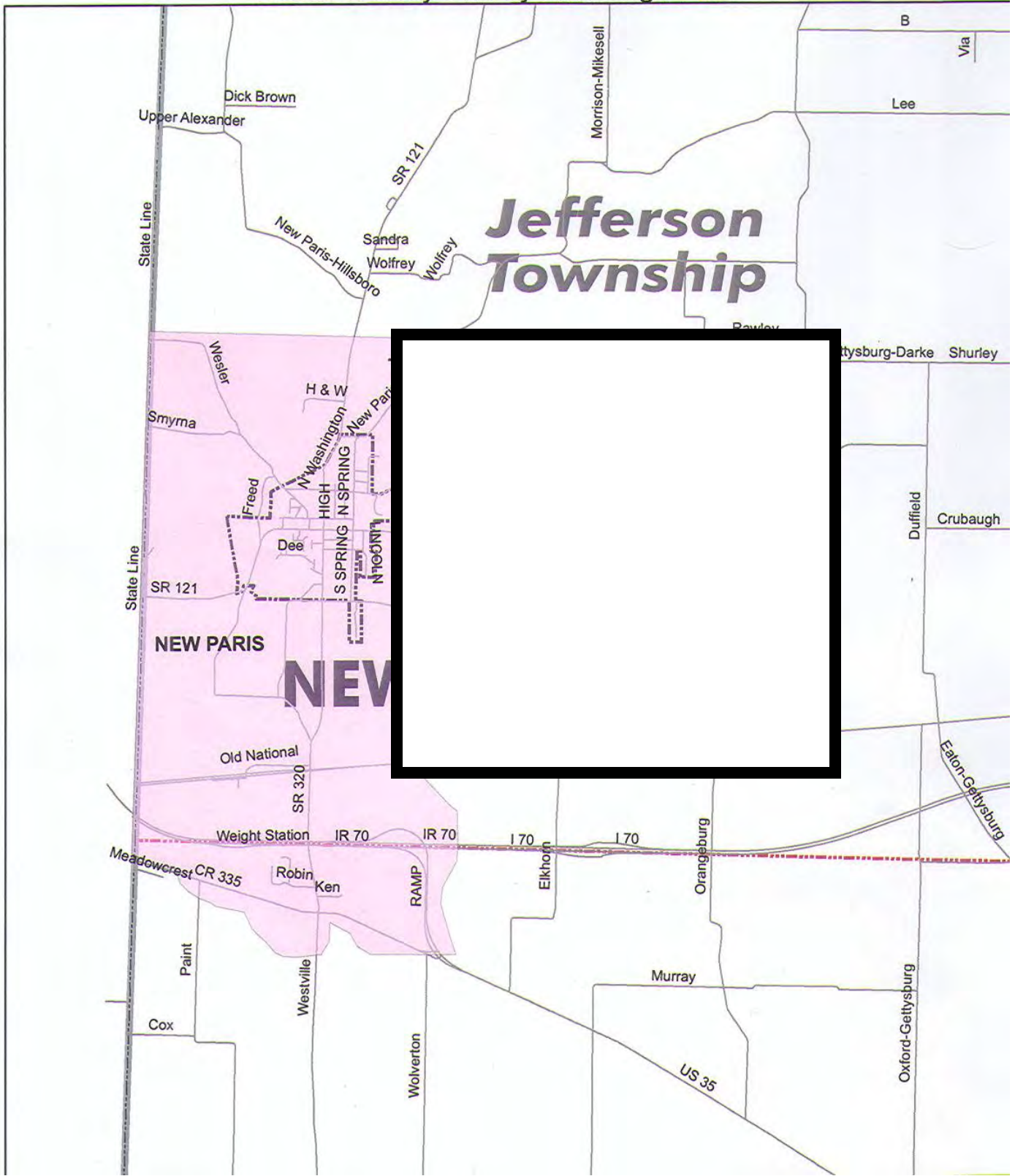

Piqua FPA

