

2010 Census: Greene County Profile

Population Density by Census Block Group

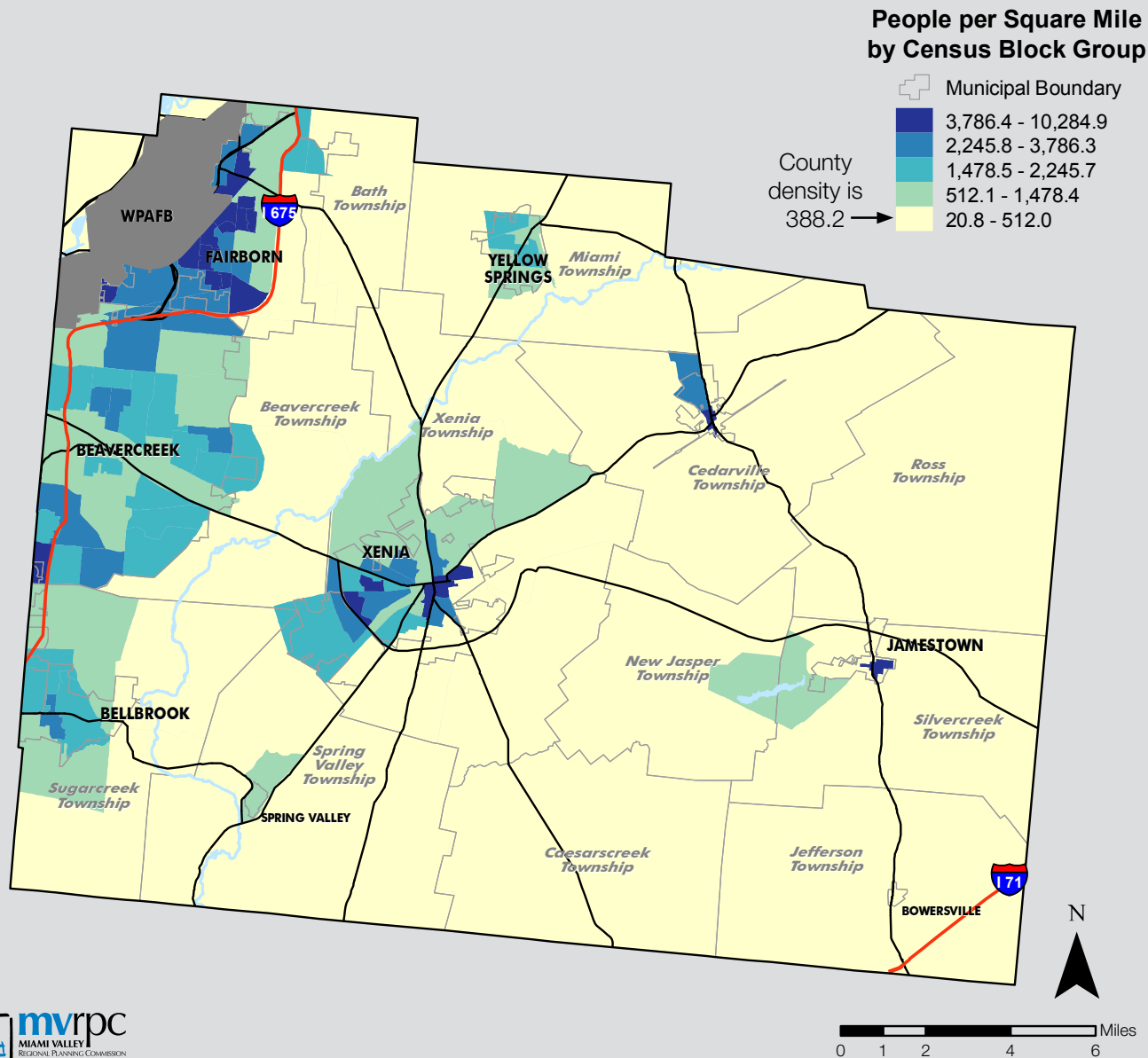

Greene County Population 1970-2010

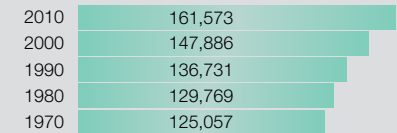

Population by Sex and Age

Total Population: 161,573

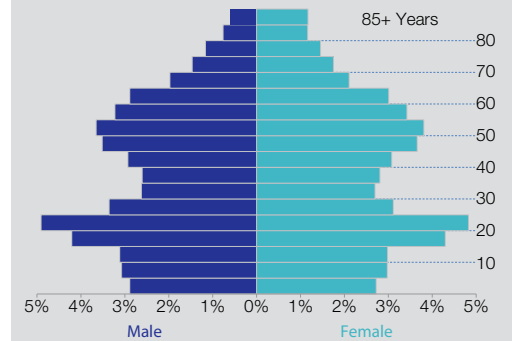

Race Breakdown

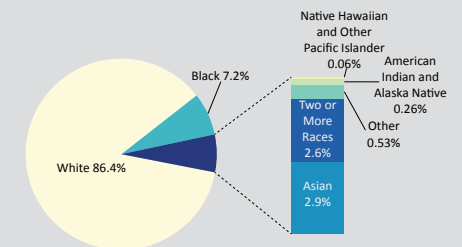

Hispanic or Latino (of any race) makes up 2.1% of the county population.

Housing Tenure

Total Occupied Housing Units: 62,770

67.7% Owner Occupied 32.3% Renter Occupied

Average Household Size of Owner-Occupied Units: 2.55 people

Average Household Size of Renter-Occupied Units: 2.20 people