MOT-35-18.57 WIDENING
CORRIDOR ALTERNATIVE 3

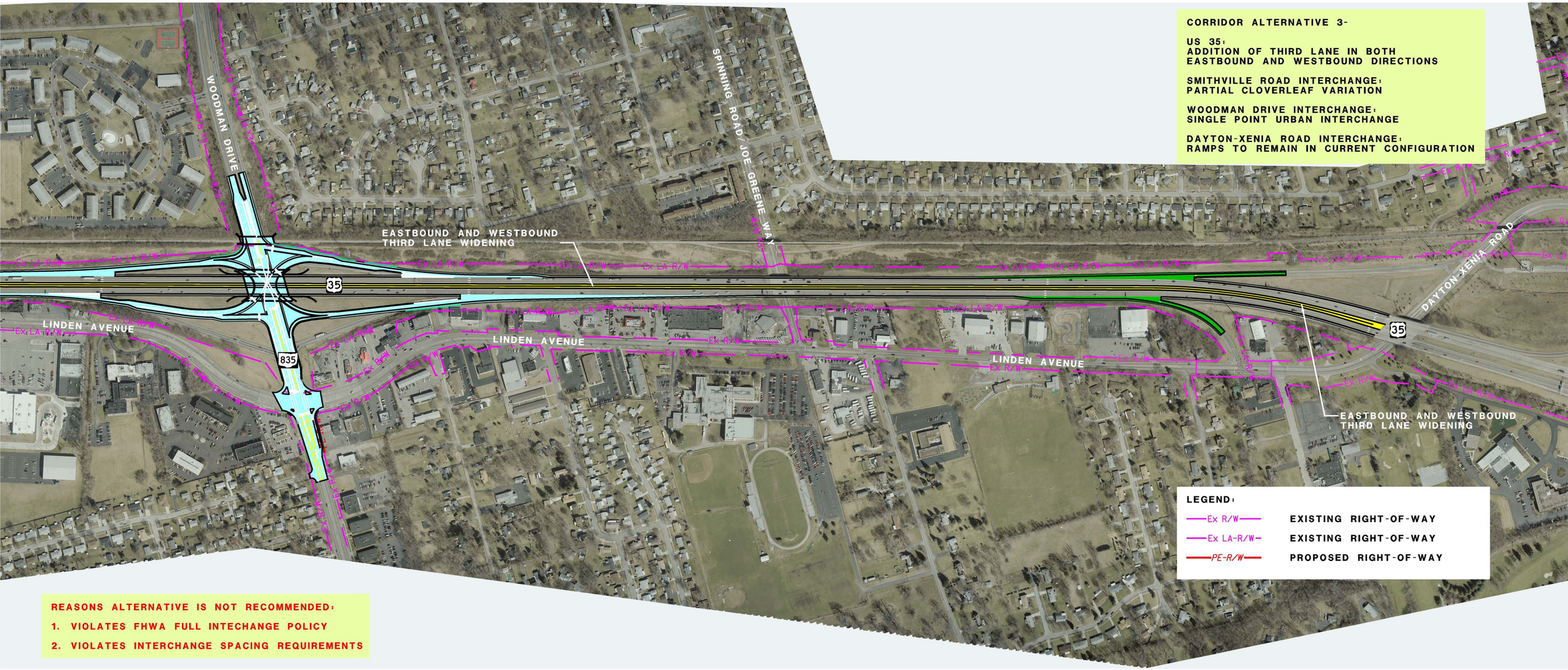

REASONS ALTERNATIVE IS NOT RECOMMENDED:

1. VIOLATES FHWA FULL INTECHANGE POLICY
2. VIOLATES INTERCHANGE SPACING REQUIREMENTS

STATE OF OHIO DEPARTMENT OF TRANSPORTATION

mvrpc

E.L.ROBINSON
the Challenge. the Choice.™