MOT-35-18.57 WIDENING
CORRIDOR ALTERNATIVE 2
(RECOMMENDED)

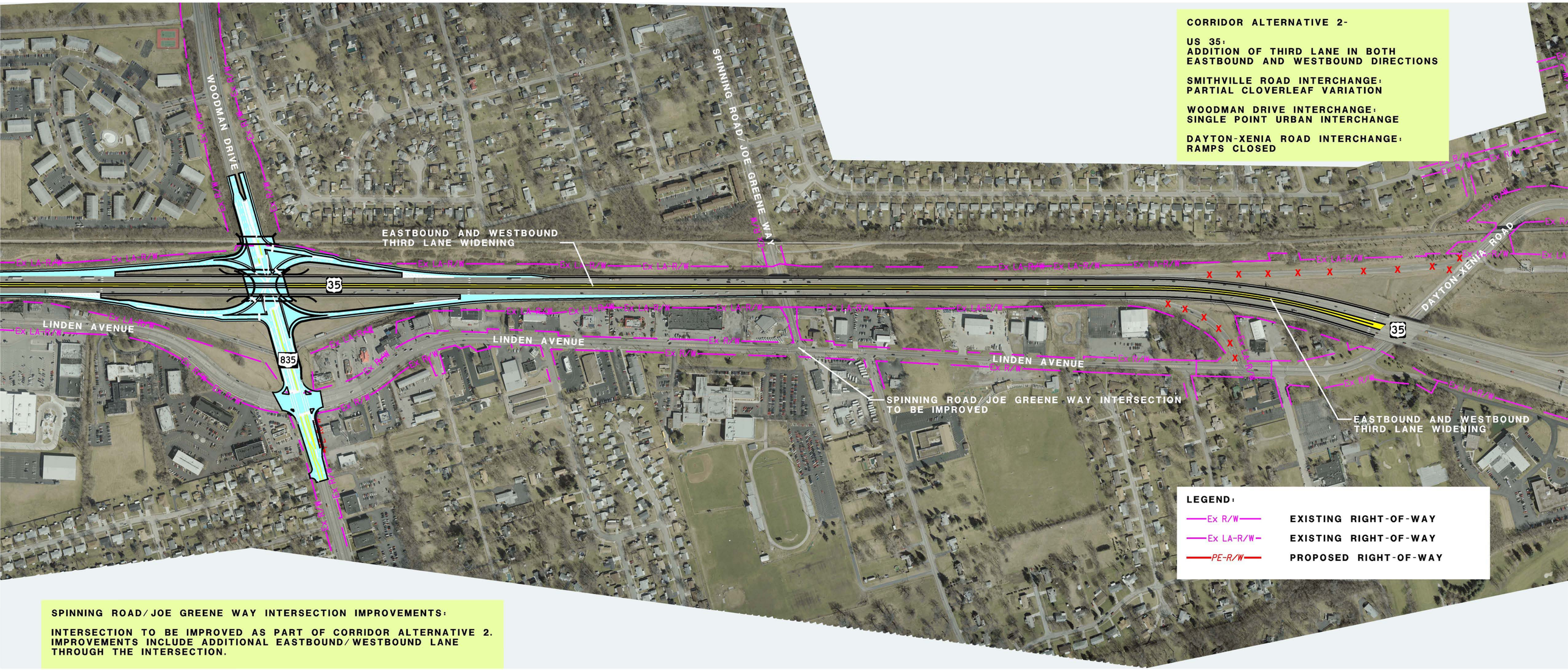

CORRIDOR ALTERNATIVE 2-

US 35:
ADDITION OF THIRD LANE IN BOTH EASTBOUND AND WESTBOUND DIRECTIONS

SMITHVILLE ROAD INTERCHANGE:
PARTIAL CLOVERLEAF VARIATION

WOODMAN DRIVE INTERCHANGE:
SINGLE POINT URBAN INTERCHANGE

DAYTON-XENIA ROAD INTERCHANGE:
RAMPS CLOSED

LEGEND:

Ex R/W	EXISTING RIGHT-OF-WAY
Ex LA-R/W	EXISTING RIGHT-OF-WAY
PE-R/W	PROPOSED RIGHT-OF-WAY

SPINNING ROAD/JOE GREENE WAY INTERSECTION IMPROVEMENTS:

INTERSECTION TO BE IMPROVED AS PART OF CORRIDOR ALTERNATIVE 2. IMPROVEMENTS INCLUDE ADDITIONAL EASTBOUND/WESTBOUND LANE THROUGH THE INTERSECTION.

STATE OF OHIO DEPARTMENT OF TRANSPORTATION

mvrpc

E.L.ROBINSON
the Challenge. the Choice.™